

**Proposed First Floor Layout**  
1 : 100

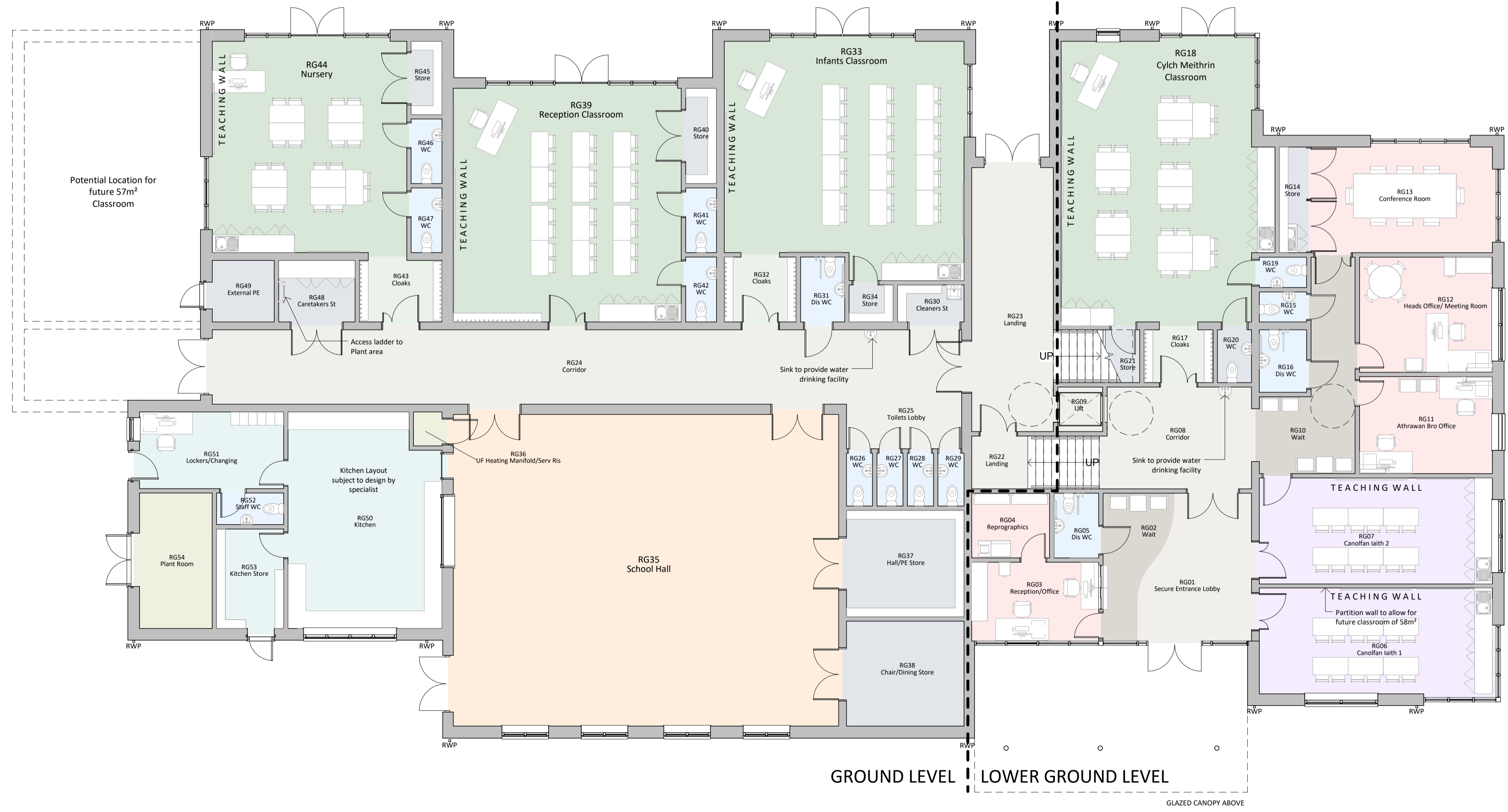

**Proposed Lower Ground & Ground Floor Layout**  
1 : 100

**General Notes**

- Contractor to verify all dimensions and check level datums on site
- All of the designs are the sole property of TACP Architects Ltd and may not be used without their written agreement
- All prints, specifications and their copyright are the property of TACP Architects Ltd
- Do not scale off drawings
- All dimensions shall be checked on site before commencement of shop drawings, manufacture and all discrepancies must be reported to TACP Architects Ltd

Revisions					
Rev	Date	Description	By	Check	
A	23-02-17	Layouts amended following consultation with Design Team	JH	MG	
B	24-02-17	Additional Classroom added, layout adjusted to accommodate	JH	MG	
C	02-03-17	Alterations made following client comments	JH	MG	
D	06-03-17	Minor alterations following client meeting	JH	MG	
E	21-03-17	Final alterations to layout following client comments	JH	MG	
F	24-03-17	Issued for Final Approval	JH	MG	
G	24-04-17	Issued for Pre-Application	JH	MG	

Consultants

Client  
**K&C Construction for Conwy County Council**

Project Title  
**Ysgol Caerhun - Construction Phase**

Drawing Title  
**Proposed Floor Plans**

Scale	Date	Drawn By	Checked By	Office
1 : 100@A1	21-02-17	JH	MG	Wrexham

Job Number	Drawing Number	Revision
16026	GA-01	G

TACP Architects Ltd  
Pembroke House  
Ellice Way, Wrexham Technology Park,  
Wrexham, LL13 7YT  
01978 291161

admin@tacparchitects.co.uk  
www.tacparchitects.co.uk

Architecture • Interior Design • Healthcare Planning • Conservation • Masterplanning • Sustainable Design