

3D View

General Notes

1. Contractor to verify all dimensions and check level datums on site
2. All of the designs are the sole property of TACP Architects Ltd and may not be used without their written agreement
3. All prints, specifications and their copyright are the property of TACP Architects Ltd
4. Do not scale off drawings
5. All dimensions shall be checked on site before commencement of shop drawings, manufacture and all discrepancies must be reported to TACP Architects Ltd

NOTES:

All levels of floor and top of steel / concrete walls to be confirmed by structural engineer

Location, type and size of structural steel sections to be in accordance with structural engineers detailed drawings

MATERIAL KEY

- ① Concrete panel walling structure
- ② Metal stair and landing area with metal balustrade

Revisions

Rev	Date	Description	By	Check
P01	01/03/23	Issued for information \ Comments	KA	DM

Client

Conwy County Council

Project Title

Gofer Waste Transfer Site - Scheme 01

Sheet Name

Vehicle Wash - Plans & Elevations

Purpose of Issue

Status

Scale

1 : 100@A1

Date

28/02/23

Drawn By

KA

Checked By

DM

Office

Wrexham

Job Number

22058

Project*Originator*Zone*Level*Type*Role*Number

GWS-TACP-OB- XX-DR-A-1003

Revision

P01

TACP Architects Ltd

Pembroke House
Ellice Way, Wrexham Technology Park,
Wrexham, LL13 7YT
01978 291161

admin@tacparchitects.co.uk

www.tacparchitects.co.uk



Architecture • Interior Design • Healthcare Planning • Conservation • Masterplanning • Sustainable Design

Plan
1 : 100

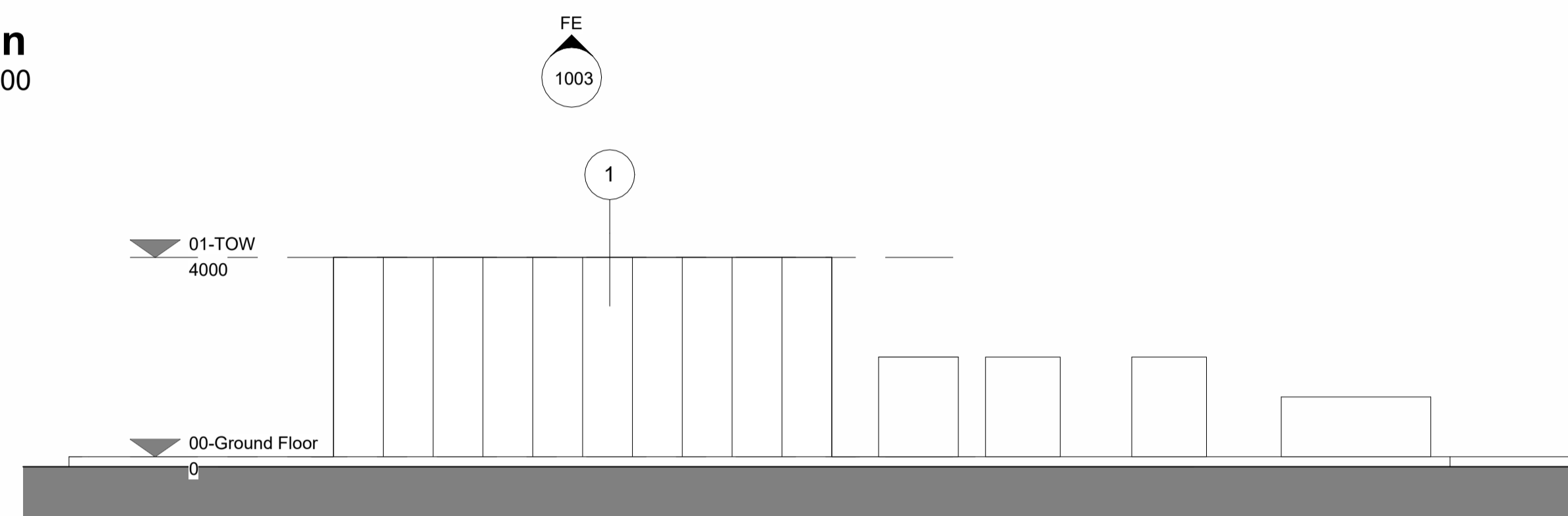

Front Elevation
1 : 100

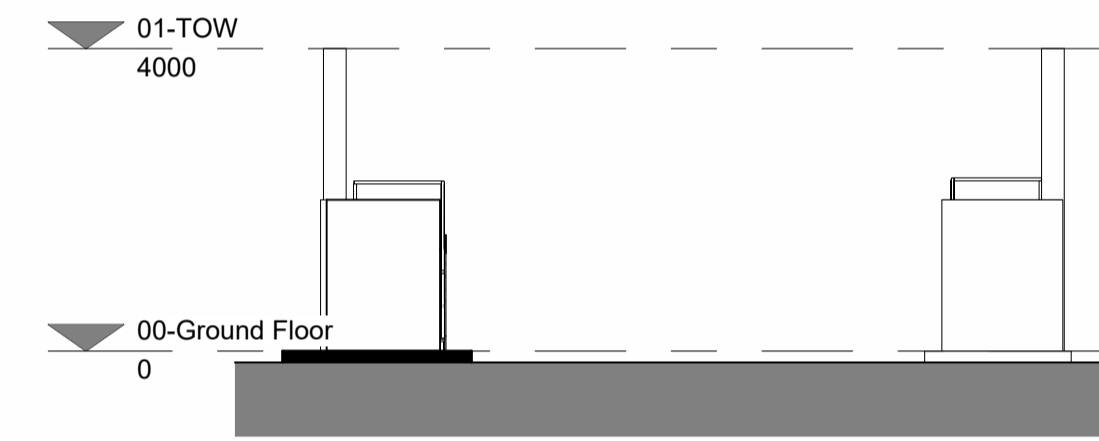

Side Elevation (i)
1 : 100

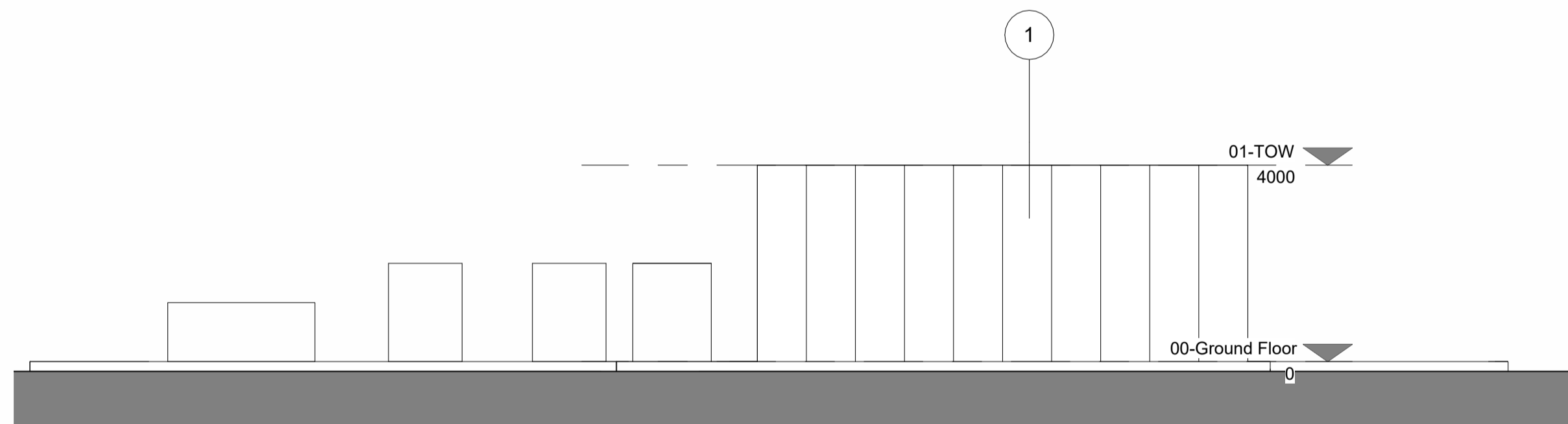

Rear Elevation
1 : 100

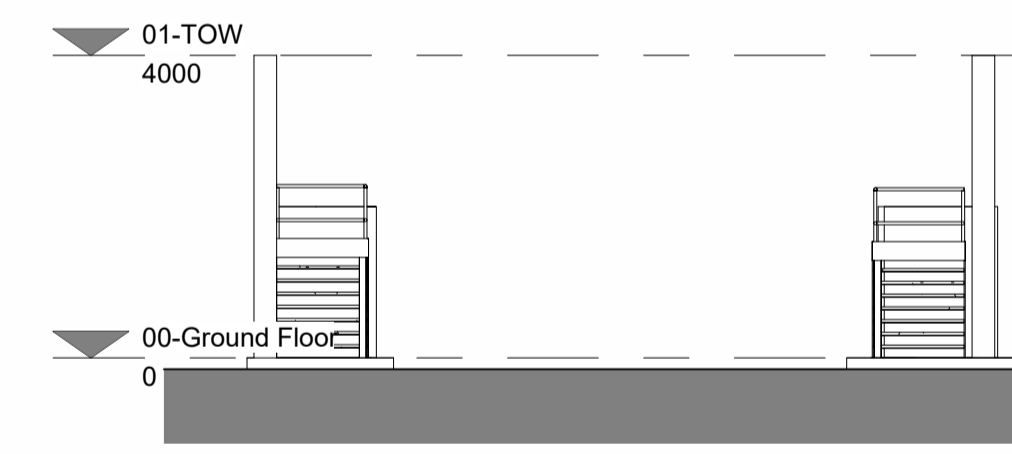

Side Elevations (ii)
1 : 100

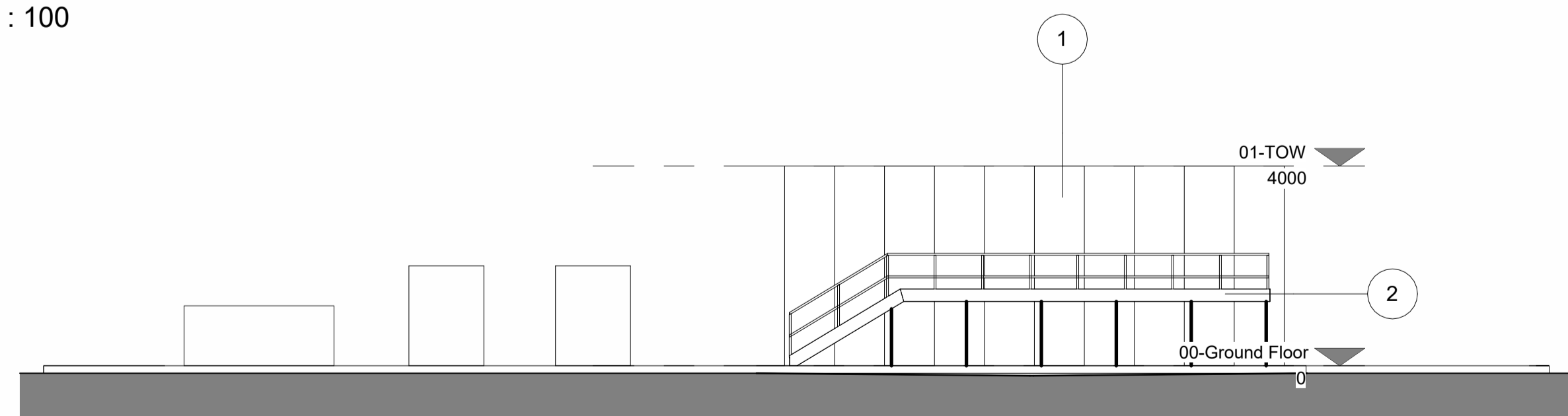

Internal Elevation 01
1 : 100

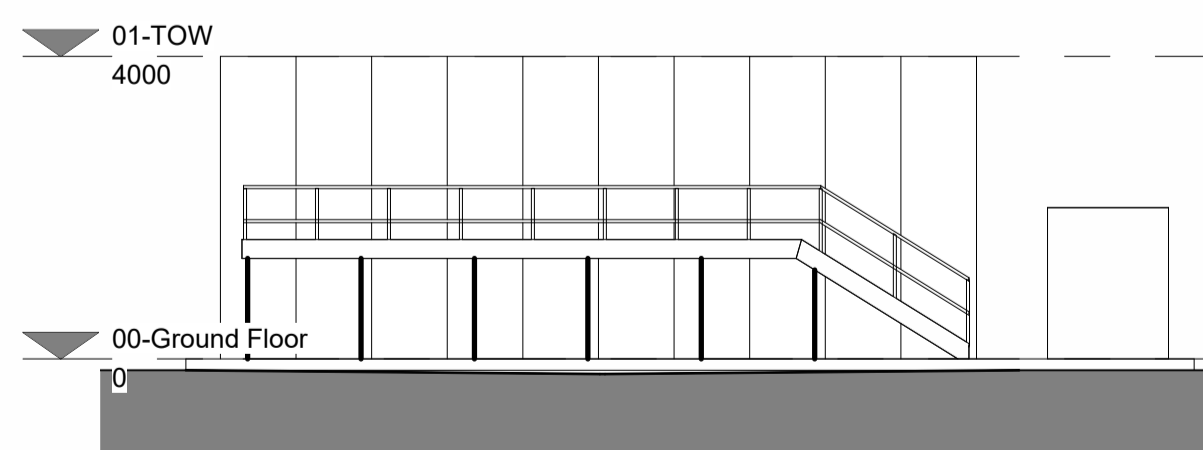

Internal Elevation 02
1 : 100