

Proposed First Floor Layout
1 : 100

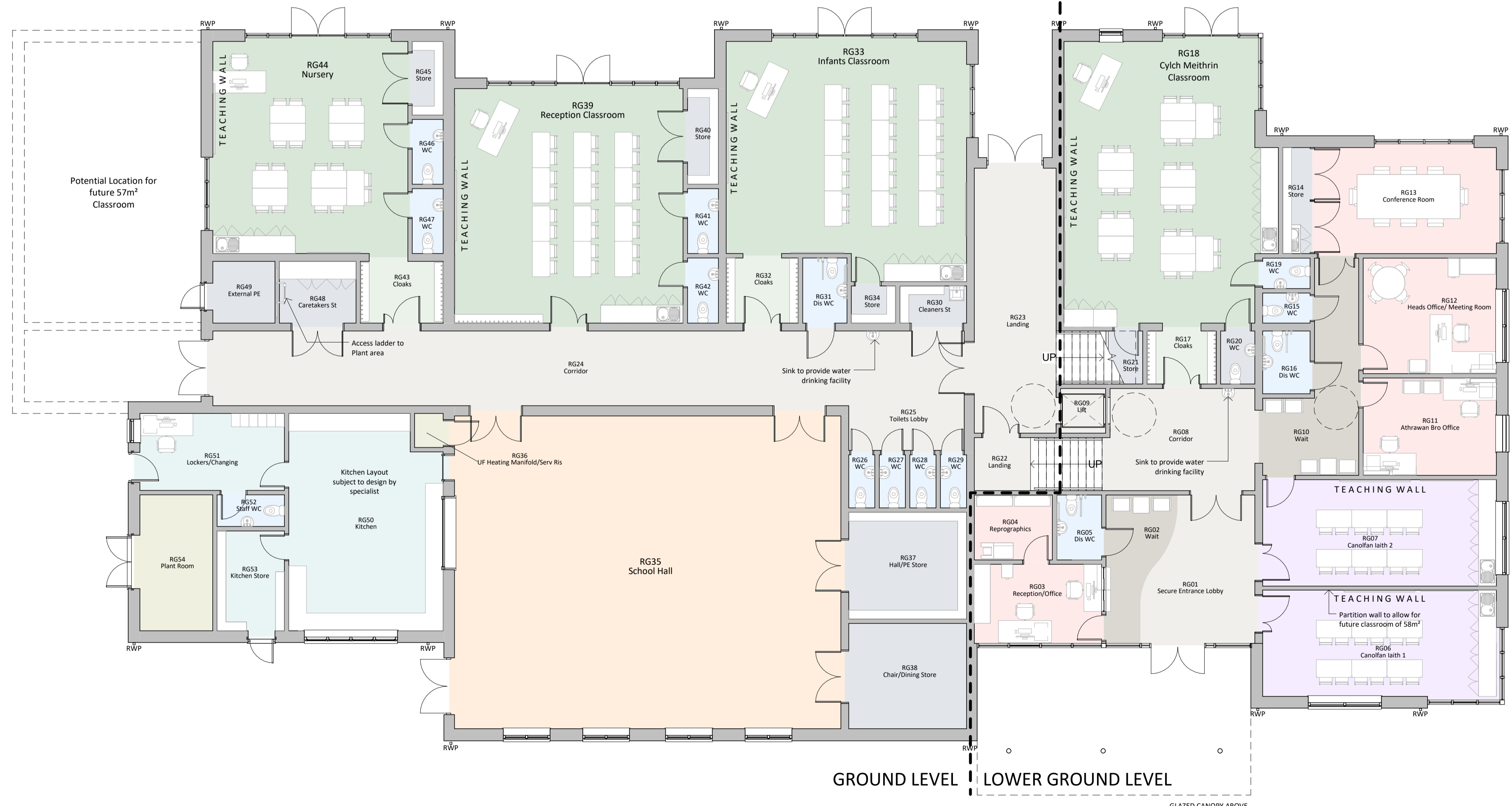

Proposed Lower Ground & Ground Floor Layout
1 : 100

- General Notes
1. Contractor to verify all dimensions and check level datums on site
 2. All of the designs are the sole property of TACP Architects Ltd and may not be used without their written agreement
 3. All prints, specifications and their copyright are the property of TACP Architects Ltd
 4. Do not scale off drawings
 5. All dimensions shall be checked on site before commencement of shop drawings, manufacture and all discrepancies must be reported to TACP Architects Ltd

Rev	Date	Description	By	Check
A	23-02-17	Layouts amended following consultation with Design Team	JH	MG
B	24-02-17	Additional Classroom added, layout adjusted to accommodate	JH	MG
C	02-03-17	Alterations made following client comments	JH	MG
D	06-03-17	Minor alterations following client meeting	JH	MG
E	21-03-17	Final alterations to layout following client comments	JH	MG
F	24-03-17	Issued for Final Approval	JH	MG
G	24-04-17	Issued for Pre-Application	JH	MG

Consultants

Client
K&C Construction for Conwy County Council



Project Title
Ysgol Caerhun - Construction Phase

Scale	Date	Drawn By	Checked By	Office
1 : 100@A1	21-02-17	JH	MG	Wrexham

Job Number	Drawing Number	Revision
16026	GA-01	G

TACP Architects Ltd
Pembroke House
Ellice Way, Wrexham Technology Park,
Wrexham, LL13 7YT
01978 291161

admin@tacparchitects.co.uk
www.tacparchitects.co.uk



Architecture • Interior Design • Healthcare Planning • Conservation • Masterplanning • Sustainable Design